.50

SONGS

BY

CARL BUSCH

		NET
CROSSING THE BAR		.40
HIGH, IN F	LOW, IN D	
EAGLE, THE		.40
HIGH, IN E♭	MEDIUM, IN C	
I HAD A DOVE		.40
	LOW, IN D	
MOODS		.40
HIGH, IN C MINOR	MEDIUM, IN A MINOR	
O HOLY NIGHT. *Christmas Song.*		.60
HIGH, IN F	Violin or 'Cello Obbligato	
UNDER THE GREENWOOD TREE		.40
HIGH, IN G	LOW, IN E	

SHATTINGER'S
331-39 Arcade Bldg.
8th. & Olive St. - St. Louis

BOSTON: OLIVER DITSON COMPANY
NEW YORK: CHAS. H. DITSON & CO. CHICAGO: LYON & HEALY, INC.
LONDON: WINTHROP ROGERS, LTD.

MADE IN U. S. A.

T

To Charles W. Clark

THE EAGLE

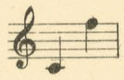

LORD ALFRED TENNYSON

CARL BUSCH

Maestoso

VOICE

PIANO

ff L. H.

f

He clasps the crag with hook-ed hand, Close to the sun in lone-ly lands,

L. H.

mf L. H.

Copyright MCMVI by Oliver Ditson Company
International Copyright Secured

5-26-66033-3

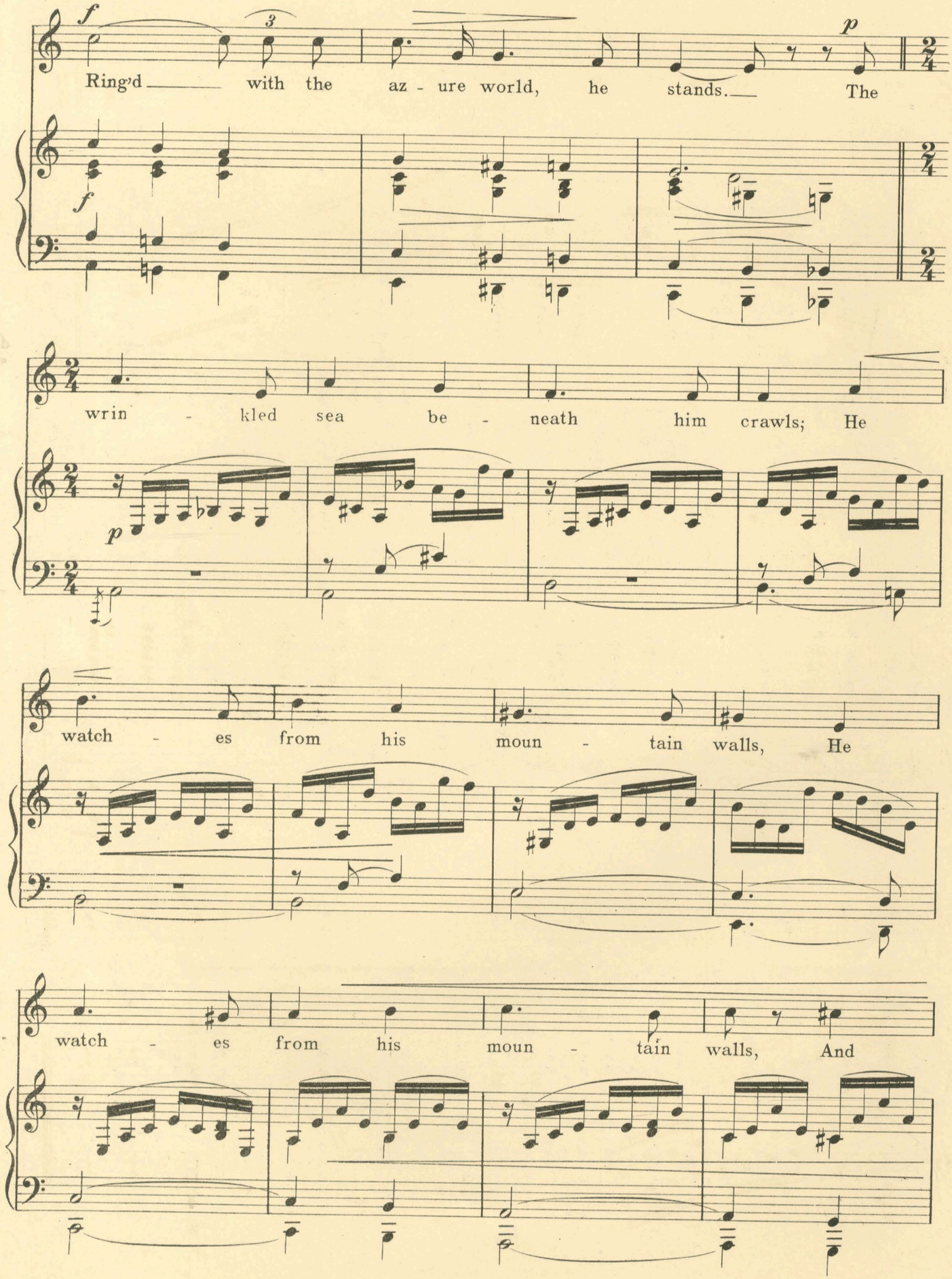
f
3
p
Ring'd with the az - ure world, he stands. The
f
wrin - kled sea be - neath him crawls; He
p
watch - es from his moun - tain walls, He
watch - es from his moun - tain walls, And

5-26-66033-3

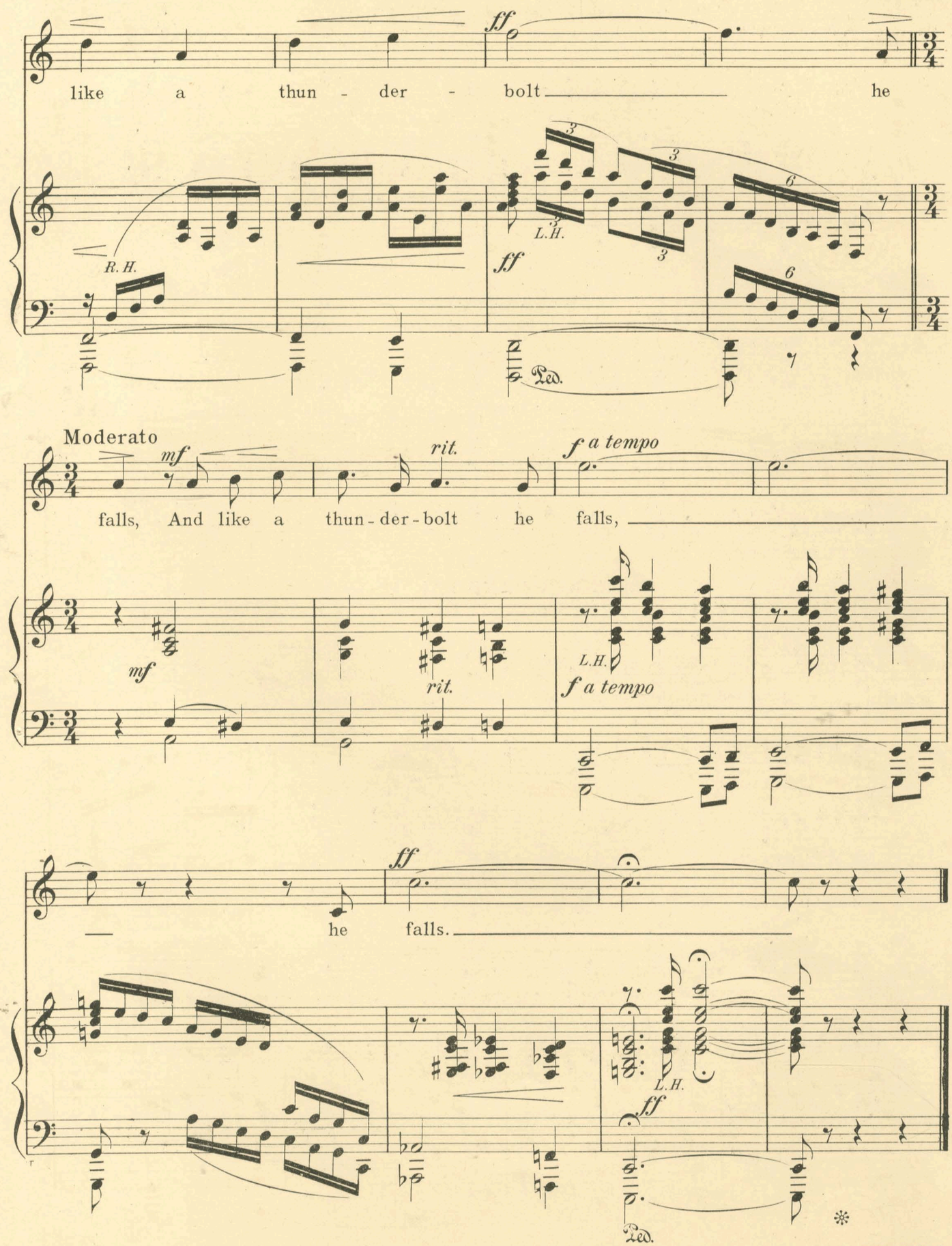
ff
like a thun - der - bolt he
R. H.
L.H.
ff
Ped.
Moderato
mf
rit.
f a tempo
falls, And like a thun - der - bolt he falls,
mf
rit.
L.H.
f a tempo
ff
he falls.
L.H.
ff
Ped.

DAFFODIL COMES HOME TO-DAY

BLISS CARMAN — High, in E♭ — Med., in C — JOHN H. DENSMORE

Fast, in light and cheerful style

What mat - ter if the sun be lost, What mat - ter tho' the sky be

Price, 50 cents, net

ENCHANTMENT

CHARLOTTE A. REYNOLDS — High, in D♭ — Med., in B♭ — WILLIAM ARMS FISHER

Grazioso e animato

I felt his kiss Up - on my out-stretch'd hand, Such tim - id bliss, Such

Price, 40 cents, net

KINGCUPS AND DAISIES

CHARLES G. MORTIMER — High, in D — Low, in B♭ — FLORENCE AYLWARD

Allegretto

mp Lightly

King-cups and dai-sies, Thyme and mead-ow - sweet, All the wealth of heav-en ly-ing

cresc.

Price, 40 cents, net

SONG TO THE MOON

DONALD AVERY — High, in D — Low, in B♭ — EDWARD BALLANTINE

Andante

O moon, could I find you a - gain as you shone, The star-light be - hind you, the

Price, 40 cents, net

Entire list copyright

The Musicians Library

The masterpieces of song and piano literature edited by men of authority

SONG · VOLUMES · ISSUED

BRAHMS, JOHANNES	FORTY SONGS	For High Voice For Low Voice	Edited by	JAMES HUNEKER
FRANZ, ROBERT	FIFTY SONGS	For High Voice For Low Voice	Edited by	WM. FOSTER APTHORP
GRIEG, EDVARD	FIFTY SONGS	For High Voice For Low Voice	Edited by	HENRY T. FINCK
HANDEL, GEO. F.	SONGS AND AIRS	For High Voice	Edited by	DR. EBENEZER PROUT
HANDEL, GEO. F.	SONGS AND AIRS	For Low Voice	Edited by	DR. EBENEZER PROUT
JENSEN, ADOLF	FORTY SONGS	For High Voice For Low Voice	Edited by	WM. FOSTER APTHORP
LISZT, FRANZ	THIRTY SONGS	For High Voice For Low Voice	Edited by	CARL ARMBRUSTER
SCHUBERT, FRANZ	FIFTY SONGS	For High Voice For Low Voice	Edited by	HENRY T. FINCK
SCHUMANN, ROBERT	FIFTY SONGS	For High Voice For Low Voice	Edited by	W. J. HENDERSON
STRAUSS, RICHARD	FORTY SONGS	For High Voice For Low Voice	Edited by	JAMES HUNEKER
TCHAÏKOVSKY, P. I.	FORTY SONGS	For High Voice For Low Voice	Edited by	JAMES HUNEKER
WAGNER, RICHARD	LYRICS I	For Soprano	Edited by	CARL ARMBRUSTER
WAGNER, RICHARD	LYRICS II & III	For Tenor For Baritone and Bass	Edited by	CARL ARMBRUSTER
WOLF, HUGO	FIFTY SONGS	For High Voice For Low Voice	Edited by	ERNEST NEWMAN
EARLY ITALIAN SONGS AND AIRS	VOL. I	For High Voice For Low Voice	Edited by	PIETRO FLORIDIA
EARLY ITALIAN SONGS AND AIRS	VOL. II	For High Voice For Low Voice	Edited by	PIETRO FLORIDIA
FIFTY MASTERSONGS		For High Voice For Low Voice	Edited by	HENRY T. FINCK
FIFTY SHAKSPERE SONGS		For High Voice For Low Voice	Edited by	DR. CHARLES VINCENT
MODERN FRENCH SONGS	VOL. I	For High Voice For Low Voice	Edited by	PHILIP HALE
MODERN FRENCH SONGS	VOL. II	For High Voice For Low Voice	Edited by	PHILIP HALE
MODERN RUSSIAN SONGS	VOL. I	For High Voice For Low Voice	Edited by	ERNEST NEWMAN
MODERN RUSSIAN SONGS	VOL. II	For High Voice For Low Voice	Edited by	ERNEST NEWMAN
MODERN SCANDINAVIAN SONGS	VOL. I	For High Voice For Low Voice	Edited by	REINALD WERRENRATH
MODERN SCANDINAVIAN SONGS	VOL. II	For High Voice For Low Voice	Edited by	REINALD WERRENRATH
ONE HUNDRED ENGLISH FOLKSONGS		For Medium Voice	Edited by	CECIL SHARP
ONE HUNDRED FOLKSONGS (All Nations)		For Medium Voice	Edited by	GRANVILLE BANTOCK
ONE HUNDRED SONGS BY TEN MASTERS	Vol. I	For High Voice For Low Voice	Edited by	HENRY T. FINCK
ONE HUNDRED SONGS BY TEN MASTERS	Vol. II	For High Voice For Low Voice	Edited by	HENRY T. FINCK
ONE HUNDRED SONGS OF ENGLAND		For High Voice For Low Voice	Edited by	GRANVILLE BANTOCK
SEVENTY SCOTTISH SONGS		For High Voice For Low Voice	Edited by	HELEN HOPEKIRK
SIXTY FOLKSONGS OF FRANCE		For Medium Voice	Edited by	JULIEN TIERSOT
SIXTY IRISH SONGS		For High Voice For Low Voice	Edited by	WM. ARMS FISHER
SIXTY PATRIOTIC SONGS OF ALL NATIONS		For Medium Voice	Edited by	GRANVILLE BANTOCK
SONGS BY THIRTY AMERICANS		For High Voice For Low Voice	Edited by	RUPERT HUGHES
SONGS FROM THE OPERAS	I, II & III	For Soprano, For Mezzo Soprano, For Alto	Edited by	H. E. KREHBIEL
SONGS FROM THE OPERAS	IV & V	For Tenor For Baritone and Bass	Edited by	H. E. KREHBIEL

COMPLETE LIST OF PIANO VOLUMES FREE ON REQUEST

Each volume in heavy paper, cloth back, $2.50; in full cloth, gilt, $3.50. Postage extra. Other volumes in preparation

OLIVER DITSON COMPANY · BOSTON